

## Update Bulletin 2.9.3.0

Hello

Many updates of the past year have been requested by various users and have finally made their way to your runtime version. A brief summary of the highlights are shown below.

Contacts.....	2
Notes.....	2
Templates .....	3
MathStuff .....	4
planRoom .....	5
Plan Tags .....	5
Page links.....	7
planViewer .....	8
Plantags .....	8
Measuring(Detail/ Parent views).....	9
Reporting.....	10
plExport.....	11
Project Settings.....	11
Takeoff .....	12
tkOffice.....	12
Excel .....	12
Word.....	13

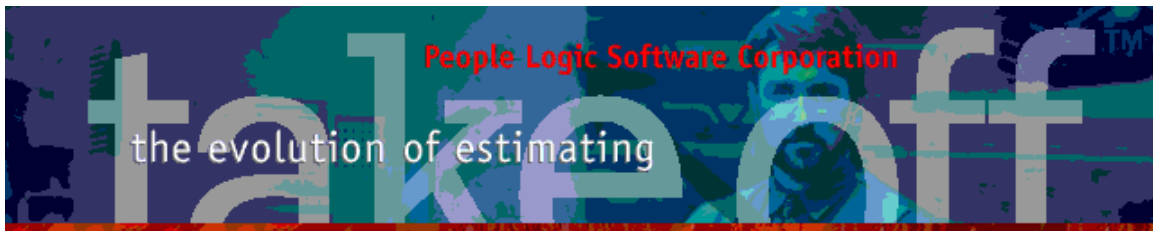

## Contacts

Architects Associations General Contract Installers Professionals Sub Contract Suppliers Trade Contract

Add Client Type Tab Add Client Add Contact Add Note Add Document

Client: Tall Structures

Address:  
756 Hastings St  
Vancouver, BC Canada, V6T 5P7  
Phone: 604.379.1257  
Fax: 604.379.8933  
Web:  
COC:

Print PDF Email

Date	User	Subject
18/02/2014	Fred	my note
18/02/2014	Fred	Attachment: 08210 - Wood Doors.pdf
18/02/2014	Fred	Attachment: my MATERIALS.XLS
18/02/2014	Fred	Merge Doc: Request for information
19/02/2014	Fred	Merge Doc: Request for information
19/02/2014	Fred	Attachment: B132.JPG
19/02/2014	Fred	Attachment: glass weights.pdf
19/02/2014	Fred	Attachment: Shortcut to Sandbox Ink

put random stuff here:

Contacts Notes Templates

## Notes

Attachments to notes may be made by dragging files onto Notes grid. Files will be automatically copied to takeoff project folder.

Print PDF Email

Date	User	Subject
18/02/2014 6:48:05 PM	Fred	my note
18/02/2014 7:13:37 PM	Fred	Attachment: 08210 - Wood Doors.pdf
18/02/2014 7:14:23 PM	Fred	Attachment: my MATERIALS.XLS
18/02/2014 7:17:34 PM	Fred	Merge Doc: RequestForInformation
19/02/2014 4:28:33 PM	Fred	Merge Doc: RequestForInformation
19/02/2014 4:31:05 PM	Fred	Attachment: B132.JPG
19/02/2014 4:31:57 PM	Fred	Attachment: glass weights.pdf
19/02/2014 4:33:23 PM	Fred	Attachment: Shortcut to Sandbox Ink

Attachment: 08210 - Wood Doors.pdf

Double click to view.

Drop attachment files here.

Contacts Notes Templates

Printing, PDF conversion and emailing of selected note added to Notes toolbar. PDF file will be sent to Windows desktop.

Print PDF Email

Date	User	Subject
18/02/2014 6:48:05 PM	Fred	my note
18/02/2014 7:13:37 PM	Fred	Attachment: 08210 - Wood Doors.pdf
18/02/2014 7:14:23 PM	Fred	Attachment: my MATERIALS.XLS
18/02/2014 7:17:34 PM	Fred	Merge Doc: RequestForInformation
19/02/2014 4:28:33 PM	Fred	Merge Doc: RequestForInformation

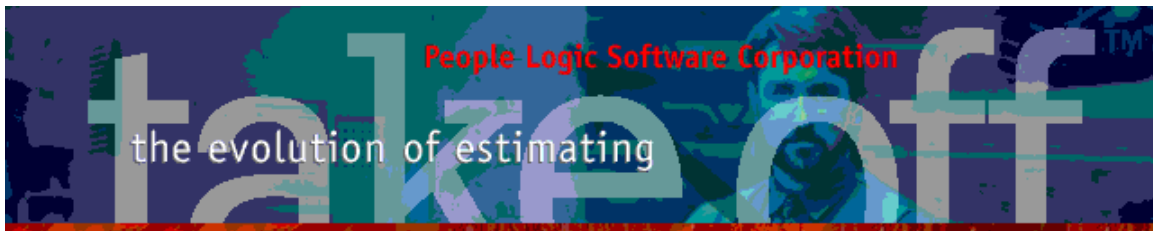

## Templates

Two merge fields added:

Bidscope – Location scope

Summary – List of locations(Rooms)

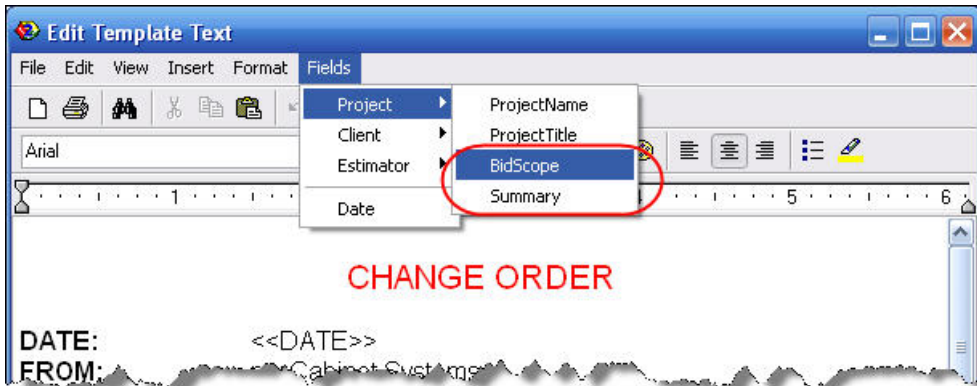

SCOPE of WORK

DATE: Mar 8, 2014  
FROM: my Cabinet Systems

TO: Bell and Smith Designs  
ATTENTION: Mr Bell  
REFERENCE: NC Savings - PlanRoom

*Supply and install millwork to Lobby, Office and breakroom  
GLAZING OF DOORS & SIDELIGHTS BY OTHERS  
DOOR HARDWARE BY OTHERS  
PAINTING OF PRIMED MILLWORK BY OTHERS  
LAMINATE ITEMS TO HAVE MATCHING PVC BANDING  
WOOD ITEMS TO HAVE MATCHING VENEER BAND*

Lobby  
Breakroom\Counter  
Breakroom\Finish Carpentry  
Lobby\Check Desk  
Lobby\Finish Carpentry  
Office 1\Counter  
Office 1\Finish Carpentry

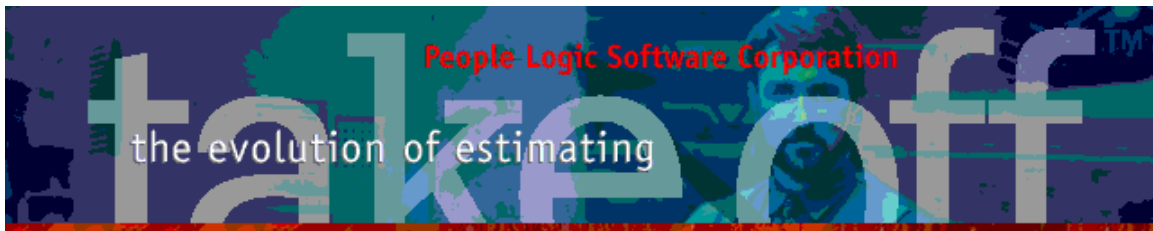

## MathStuff

Expression builder symbols now organized by User categories.

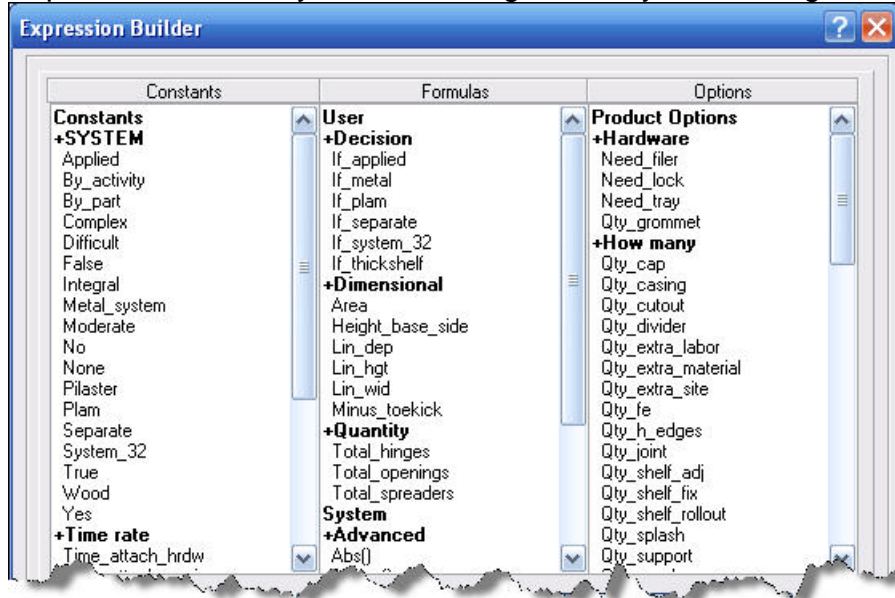

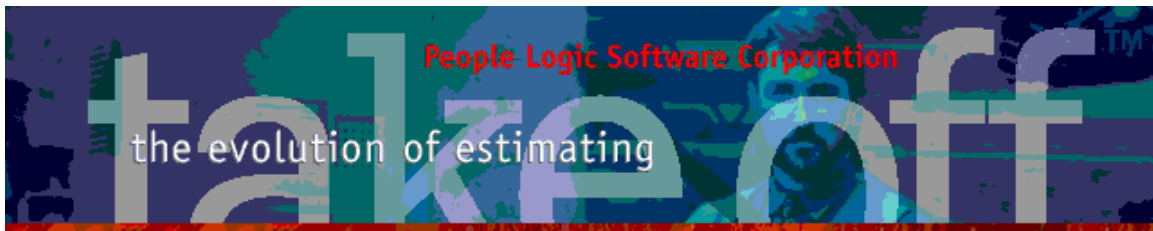

## planRoom

### Plan Tags

Plan page labels(Tags) have been extracted to assist in page naming. Typically these are located in the lower right hand corner of plan pages.

Tagging is initiated by first selecting any page with a plan category. Click the **Tag** button and select **Select tag Region**.

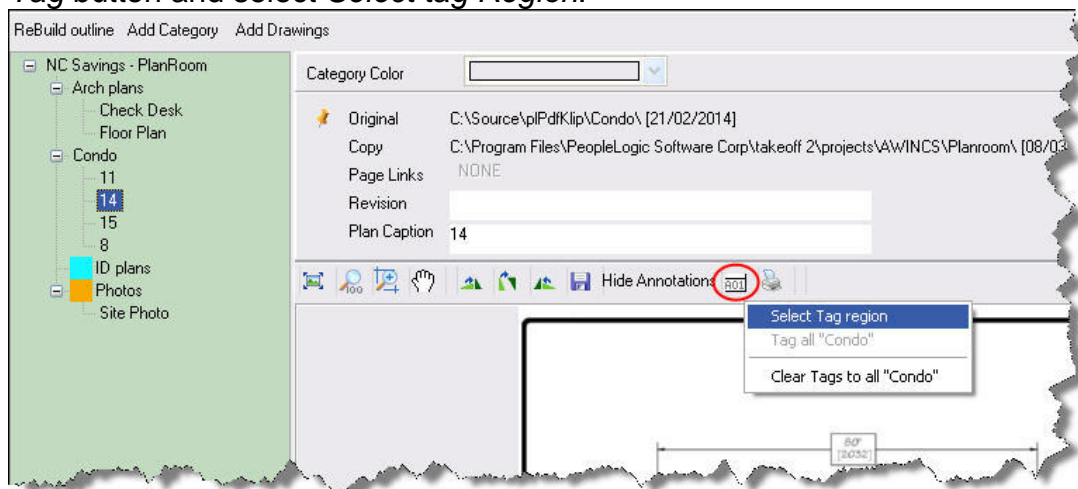

The view will be panned to the lower right corner at 100% zoom. Mouse select around the plan page label. {allow sufficient space for wider labels}

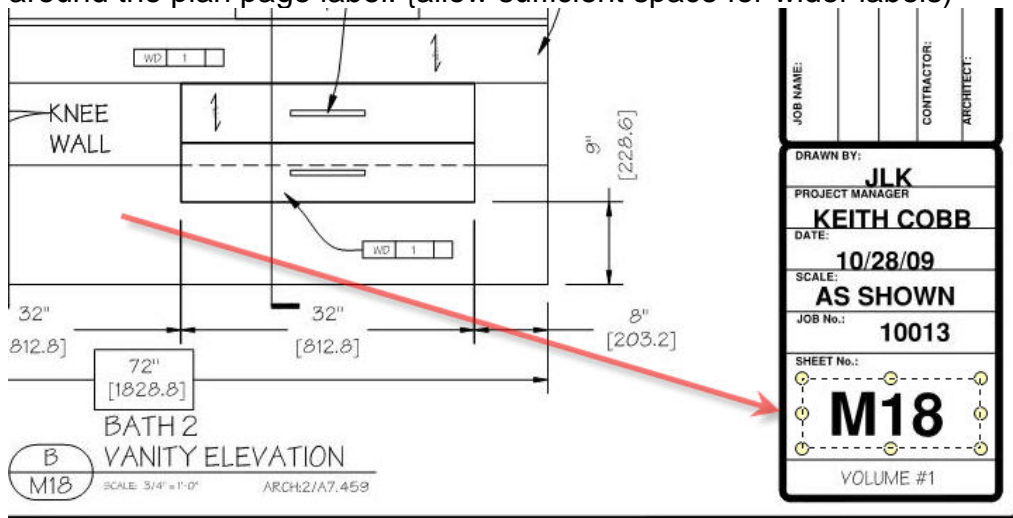

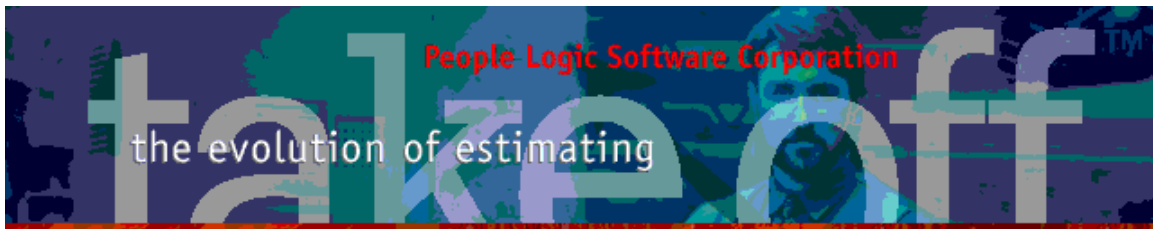

Now, click the **Tag** button again and select **Tag all "my Category"**. A progress bar will run during the tagging process.

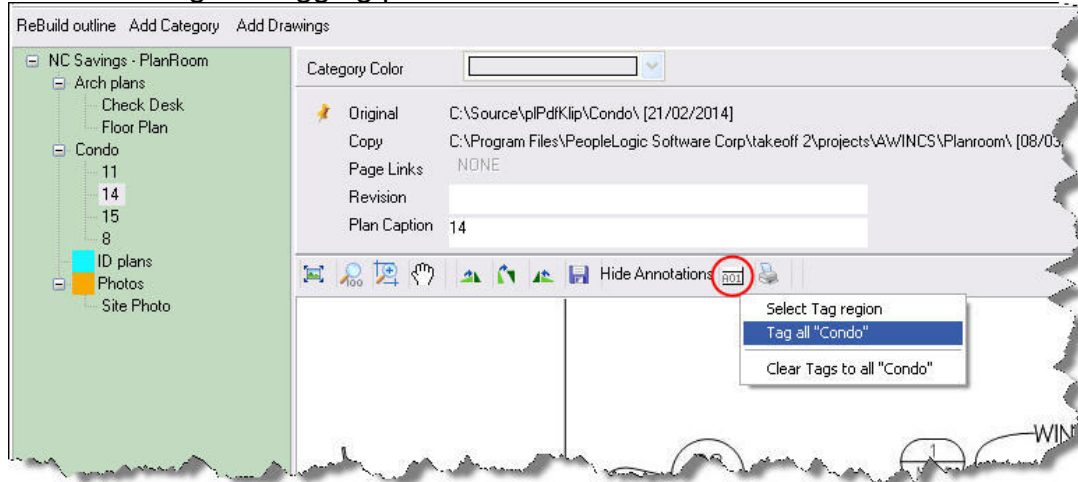

A quick look in list view will show the tags.

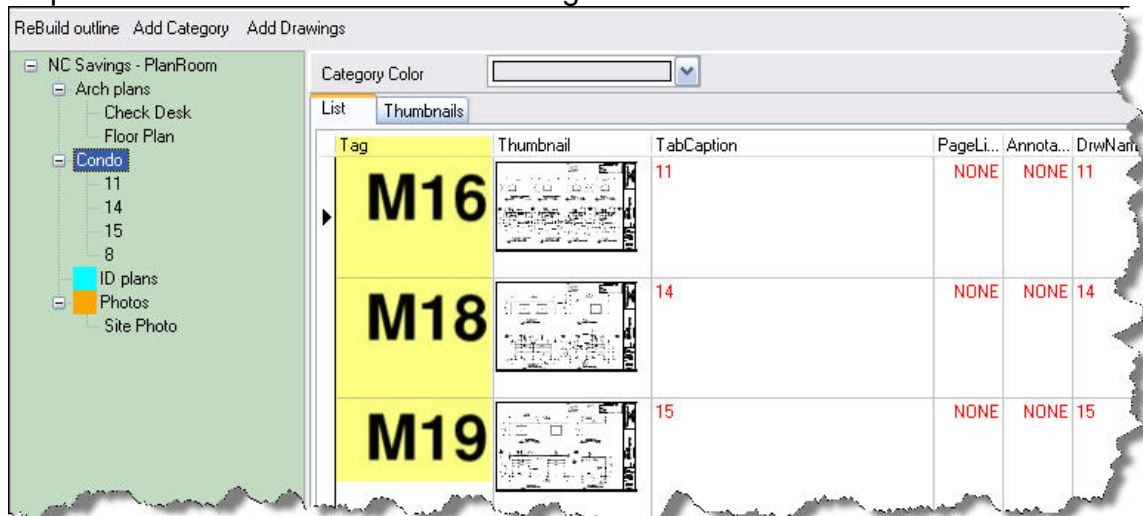

*note – Thumbnail contrasts has also been improved for newly added drawings.*



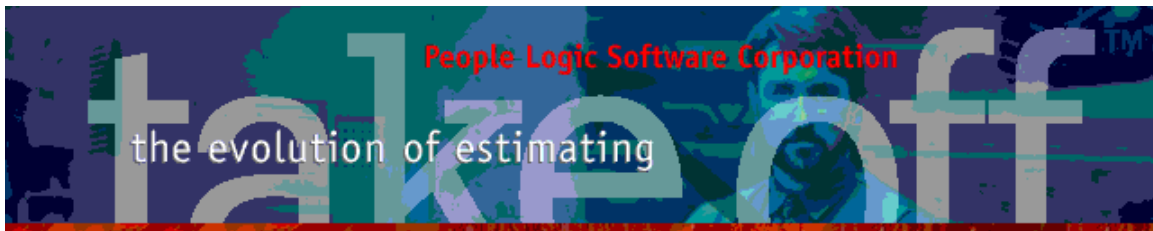

Captions can now also be edited place while viewing the actual label.

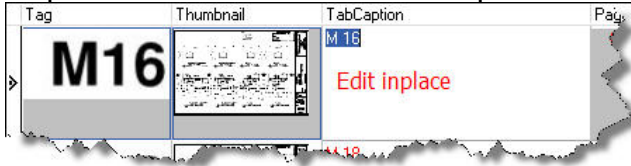

The drawing outline can be redrawn with the new “ReBuild outline” button;

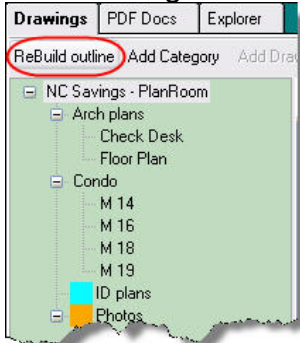

## Page links

Page links have been expanded to more than showing a list of linked locations(Rooms). Views per each page will be outlined in red along with the full location path. Outlining is temporary and not saved.

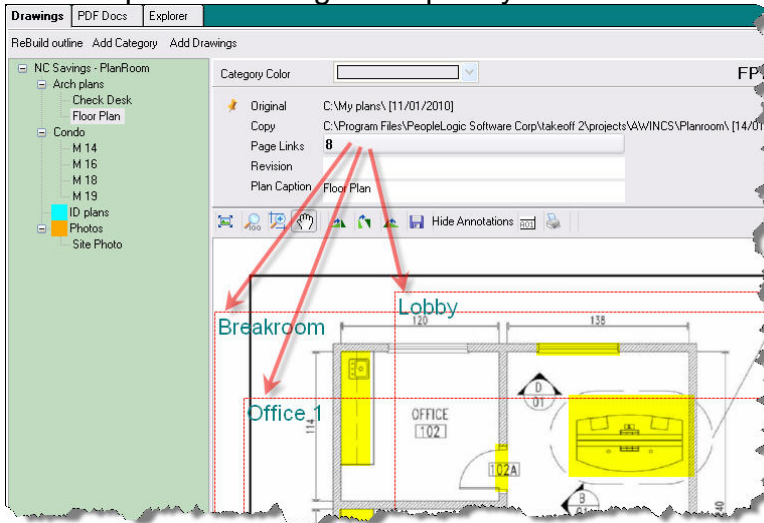

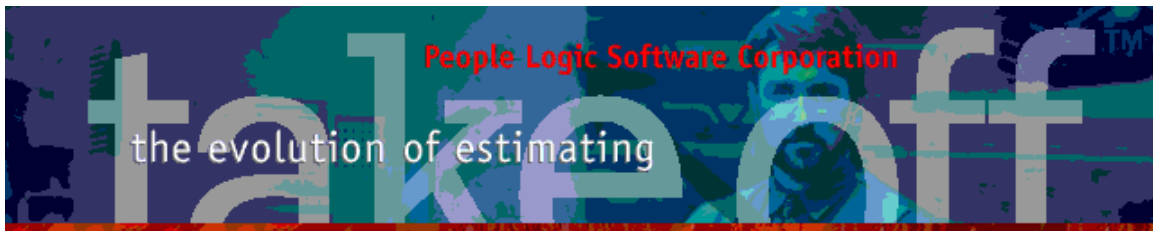

## planViewer

### Plantags

The Plan tags created in planRoom are visible within planViewer.

Firstly when adding plans from *Select Pages*.

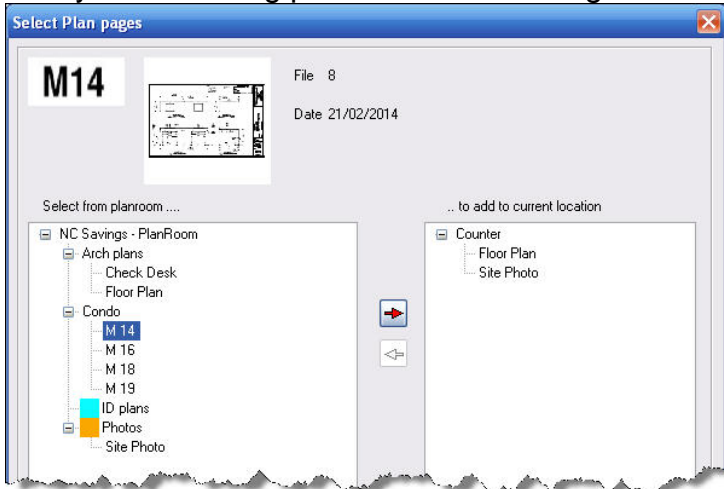

Also, in the upper left hand plan viewer section. The rectangular region will only show if tags were created.

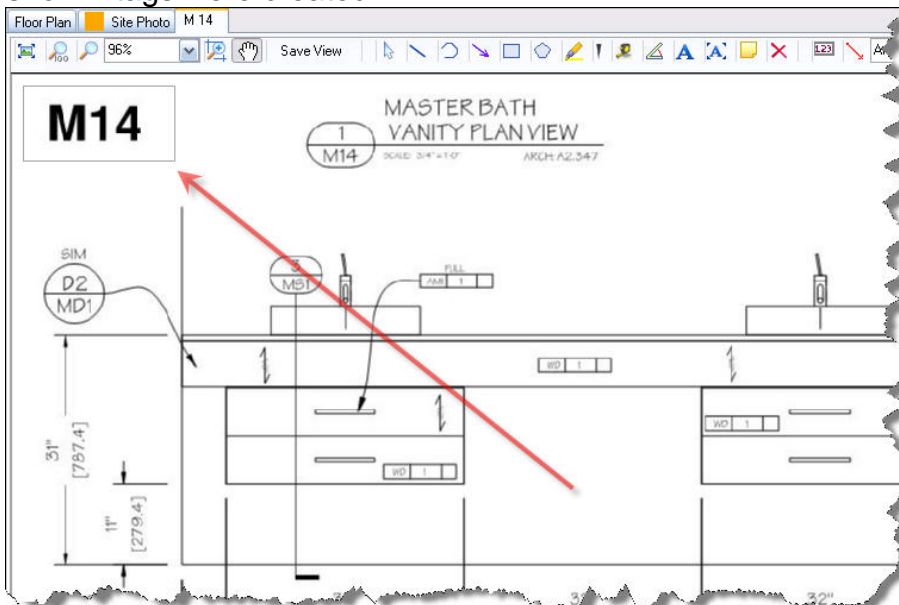



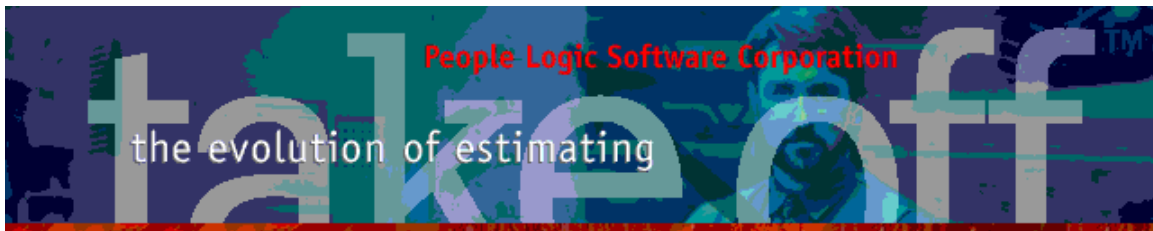

## ***Measuring(Detail/ Parent views)***

Measuring outside the Main view screen is now possible using the right click context menu. This includes length, perimeter and area of rectangles based on the settings from the scale toolbox. To exit measuring mode for zoom/pan use the *Scroll* selection.

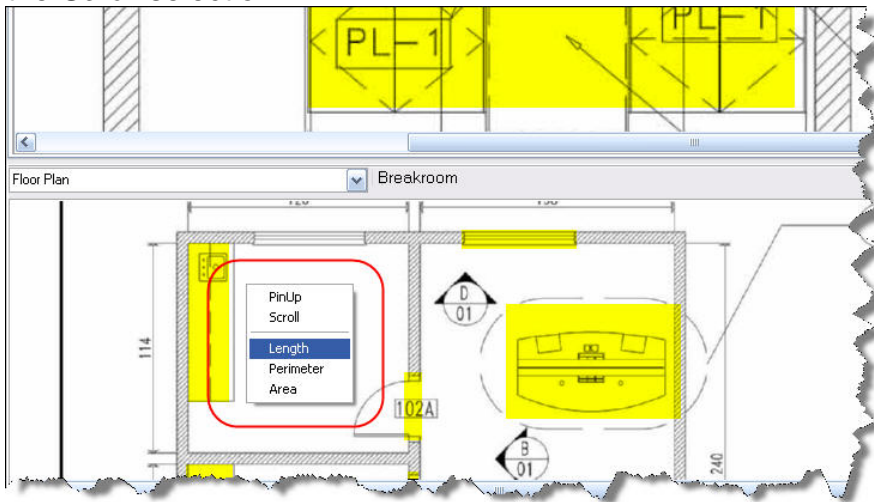

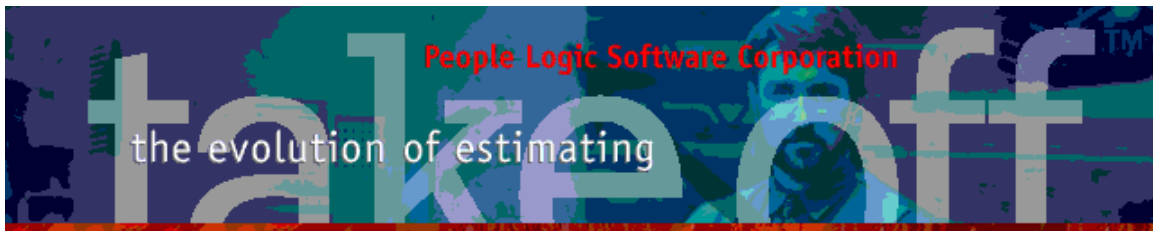

## Reporting

Integrating plan images along with takeoff line items is now possible using the Report button.



PDF output is sent to the Windows desktop.

Plan Items Floor Plan

Print PDF

NC Savings - PlanRoom - Plan Items

Floor Plan March 08, 2014

Breakroom\ Counter

Qty	Item	Width	Height	Depth	Phase	Comments
13	222 1 Dbl drw 2 door	30.00	34.00	24.00	Phase 1	
14	152 Sink 2 Door	30.00	34.00	24.00	Phase 1	
15	1 Filler panel	4.00	34.00	4.00	Phase 1	
16	T115	120.0	4.00	25.50	Phase 1	
17	302 2 Door	28.00	24.00	12.00	Phase 1	
18	2 302 2 Door	28.00	24.00	12.00	Phase 1	
19	1 Filler wall	4.00	30.00	12.00	Phase 1	

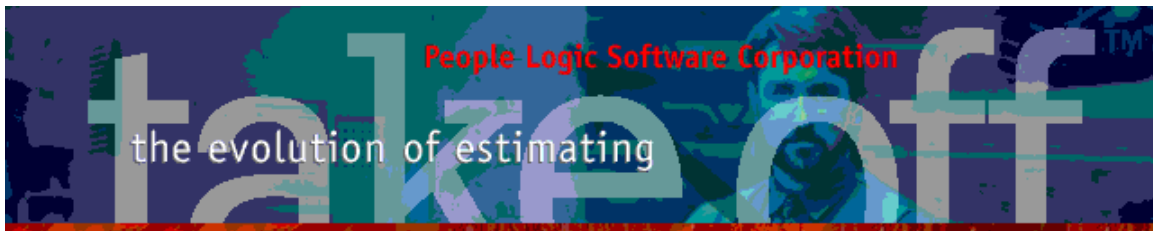

## plExport

plExport includes fields for Phase2 and Revision2

<input checked="" type="checkbox"/>	REVISIONDATE2
<input checked="" type="checkbox"/>	PHASE2
<input checked="" type="checkbox"/>	PHASE2TITLE
<input checked="" type="checkbox"/>	PHASE2DATE
<input checked="" type="checkbox"/>	PHASE2DATE2
<input checked="" type="checkbox"/>	REVISION2
<input checked="" type="checkbox"/>	REVISION2TITLE
<input checked="" type="checkbox"/>	REVISION2DATE
<input checked="" type="checkbox"/>	REVISION2DATE2
<input checked="" type="checkbox"/>	MaterialCost1
<input checked="" type="checkbox"/>	MaterialCost2
<input checked="" type="checkbox"/>	LaborCost1
<input checked="" type="checkbox"/>	LaborCost2

## Project Settings

Weight units set here:

General	<b>Defaults</b>	Bid Lists	Sub Contracts	Allowances	Gen Conditions	Bid Results																								
<p>Spec-Groups</p> <p>Interior: Standard-Construct   Finish: Standard-Finish   Hardware: Standard-Hardware</p> <p>Default for new items</p> <table> <tr> <td>Work Order</td> <td>Phase 1</td> <td>+</td> <td>UOM Product</td> <td>Each</td> <td>+</td> </tr> <tr> <td>Revision</td> <td>Original</td> <td>+</td> <td>UOM Labor</td> <td>Hours</td> <td>+</td> </tr> <tr> <td>Phase2</td> <td>PhaseNew 1</td> <td>+</td> <td>UOM Material</td> <td>Sqft.</td> <td>+</td> </tr> <tr> <td>Revision2</td> <td>RevisionTW0</td> <td>+</td> <td>UOM Weight</td> <td>Lbs</td> <td></td> </tr> </table>							Work Order	Phase 1	+	UOM Product	Each	+	Revision	Original	+	UOM Labor	Hours	+	Phase2	PhaseNew 1	+	UOM Material	Sqft.	+	Revision2	RevisionTW0	+	UOM Weight	Lbs	
Work Order	Phase 1	+	UOM Product	Each	+																									
Revision	Original	+	UOM Labor	Hours	+																									
Phase2	PhaseNew 1	+	UOM Material	Sqft.	+																									
Revision2	RevisionTW0	+	UOM Weight	Lbs																										

General Conditions allow total weight within calculations.

Expression Builder - Project

Project costs	Project
COST_ALLOWANCES	Auto_shelf
COST_LABOR1	Def_counter
COST_LABOR2	Def_drawer
COST_MATERIAL1	Def_shelf_base
COST_MATERIAL2	Def_shelf_stor
COST_SUBCONTRACTS	Def_shelf_w
QTY_LABOR1	Def_splash
QTY_LABOR2	Def_toekick
<b>WEIGHT</b>	Is_finishing
	Is_hand_rails

GenCondition =  $\text{WEIGHT} / 1000$

Value =

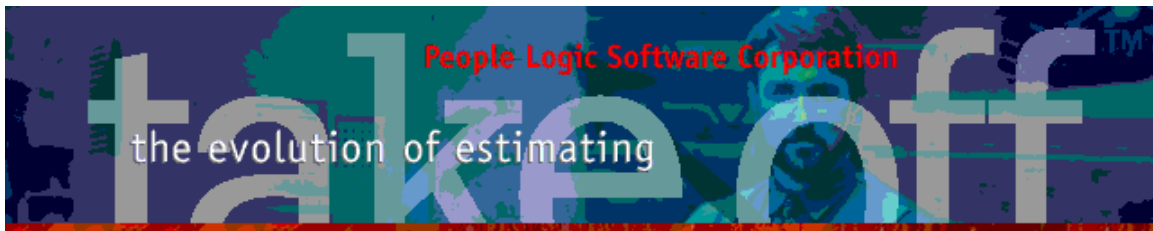

## Takeoff

Labels allowing edit by Project settings or EditPreferences|Captions

General	Options	Costs	Sell	Tracker
Item	T115			
Location	Counter @ Breakroom			
Qty (Each)	<input type="text" value="1"/>			
Qty2 (Linft.)	<input type="text" value="10.00"/>			
Weight (Lbs)	<input type="text" value="0.00"/>			
Length	<input type="text" value="120"/>			
Height	<input type="text" value="Def_splash"/>			
Depth	<input type="text" value="Def_counter"/>			
myNotes	<input type="text"/>			
Exported	<input type="text"/>			

## tkOffice

## Excel

Weight added to item and material sheets.

1	2	A	B	C	D	E	F	G	H	I	J	V
10		1st Floor										
11		LineID	Qty	Item	Dimension	Specification	Comments	Revision	Phase	Weight	TOTALPrice	
12			27	1 B200	18 x 36 x 24	Default(C)/Default(F)/Default(H)		COO 1: 6/20/2011	Phase 1: 1/27/2013	67.77	\$165.70	
13				1						67.77	\$165.70	
14		2nd Floor										
15		LineID	Qty	Item	Dimension	Specification	Comments	Revision	Phase	Weight	TOTALPrice	
16			1	700 Crown	- x - x -	Default(C)/Default(F)/Default(H)		Original: 6/1/2011	Phase 2: 1/31/2013	840.00	\$7,612.50	
17				700						840.00	\$7,612.50	
18		2nd FloorOffice 1										
19		LineID	Qty	Item	Dimension	Specification	Comments	Revision	Phase	Weight	TOTALPrice	
20			2	2 B303	18 x 30 x 24	Cab-Birch/Cab-Birch/Default(H)		Original: 6/1/2011	Phase 1: 1/27/2013	186.70	\$952.56	
21			3	1 B302	30 x 30 x 18	Cab-Birch/Cab-Birch/Default(H)		Original: 6/1/2011	Phase 1: 1/27/2013	84.09	\$396.10	
22			4	2 B302	30 x 30 x 18	Cab-Birch/Cab-Birch/Default(H)		Original: 6/1/2011	Phase 1: 1/27/2013	153.98	\$772.66	
23			5	1 B302	30 x 30 x 18	Cab-Birch/Cab-Birch/Default(H)		Original: 6/1/2011	Phase 1: 1/27/2013	84.09	\$396.10	
24			6	1 False front	24 x 72 x -	Cab-Birch/Cab-B Modesty panel		Original: 6/1/2011	Phase 1: 1/27/2013	24.40	\$58.53	
25			7	1 T110	30 x - x 74	Default(C)/Default(F)/Default(H)		Original: 6/1/2011	Phase 1: 1/27/2013	43.62	\$151.76	
26			8	100 Crown	- x - x -	Default(C)/Default(F)/Default(H)		Original: 6/1/2011	Phase 2: 1/31/2013	120.00	\$1,087.50	
27				108						696.88	\$3,815.20	
28		2nd FloorOffice 2										

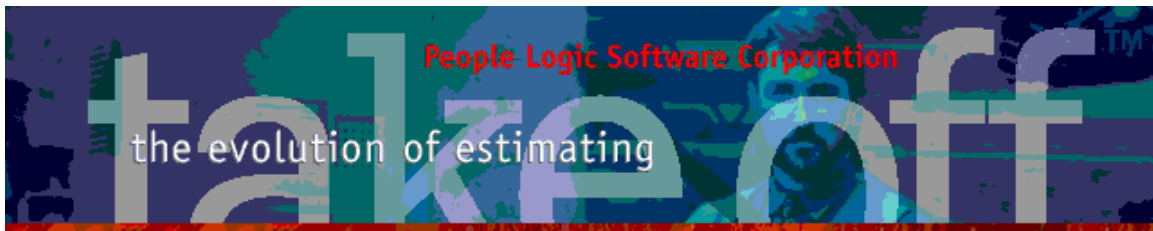

1	2	3	A	B	C	D	E	F	G	H	I	J	K
71			<b>Mfg:Sheet Goods</b>										
72			<b>10.0%</b>										
73					<b>NETQty</b>	<b>Uom</b>	<b>Material</b>	<b>Cost</b>	<b>Markup</b>	<b>Profit</b>	<b>Total</b>	<b>Weight</b>	<b>Waste %Inc</b>
74			<b>Layup</b>										
75					32.33	Sqft.	PL1 3/4MDF Liner	\$93.20	\$9.32	\$51.26	\$153.77	105.79	15
76					32.33			\$93.20	\$9.32	\$51.26	\$153.77	105.79	
77			<b>Melamine</b>										
78					12.00	Sqft.	1-0 Wht Melamine G2S	\$16.24	\$1.62	\$8.93	\$26.79	36.00	15
79					40.21	Sqft.	1/2 Wht Melamine G1S	\$46.39	\$4.64	\$25.52	\$76.55	62.73	35
80					111.22	Sqft.	3/4 Wht Melamine G1S	\$104.68	\$10.47	\$57.57	\$172.72	255.81	15
81					20.00	Sqft.	3/4 Wht Melamine G2S	\$22.35	\$2.24	\$12.29	\$36.88	46.00	15
82					183.43			\$189.66	\$18.97	\$104.31	\$312.94	400.54	
83			<b>Plastic Laminate</b>										
84					75.36	Sqft.	Brown backer	\$23.55	\$2.36	\$12.95	\$38.86	19.59	20
85					128.09	Sqft.	PL1 GP	\$184.13	\$18.41	\$101.27	\$303.81	41.25	20
86					35.00	Sqft.	White Liner	\$28.44	\$2.84	\$15.64	\$46.92	6.51	20
87					238.45			\$236.12	\$23.61	\$129.86	\$389.59	67.35	
88			<b>Plywood</b>										
89					169.50	Sqft.	1/2 Baltic beech	\$309.09	\$30.91	\$170.00	\$510.00	203.40	15
90					169.00	Sqft.	1/2 Birch G1S	\$278.35	\$27.84	\$153.09	\$459.28	202.80	15
91					219.33	Sqft.	3/4 Birch G1S	\$399.96	\$40.00	\$219.98	\$669.94	416.73	15
92					85.00	Sqft.	3/4 Birch G2S (Door grade)	\$175.00	\$17.50	\$96.25	\$288.75	161.50	15
93					169.92	Sqft.	3/4 Sheathing	\$129.94	\$12.99	\$71.46	\$214.39	322.84	15
94					812.75			\$1,292.34	\$129.23	\$710.79	\$2,132.36	1,307.26	
95					1,266.97		<b>Subtotal: Mfg:Sheet Goods</b>	<b>\$1,811.31</b>	<b>\$181.13</b>	<b>\$996.22</b>	<b>\$2,988.67</b>	<b>1,880.95</b>	
96													
97			<b>Buyout:Buyout</b>										
98			<b>20.0%</b>										
99					<b>NETQty</b>	<b>Uom</b>	<b>Material</b>	<b>Cost</b>	<b>Markup</b>	<b>Profit</b>	<b>Total</b>	<b>Weight</b>	<b>Waste %Inc</b>
100			<b>Furniture</b>										
101					4.00	Each	Chairs Red	\$1,000.00	\$200.00	\$600.00	\$1,800.00	180.00	0
102					4.00			\$1,000.00	\$200.00	\$600.00	\$1,800.00	180.00	
103					4.00		<b>Subtotal: Buyout:Buyout</b>	<b>\$1,000.00</b>	<b>\$200.00</b>	<b>\$600.00</b>	<b>\$1,800.00</b>	<b>180.00</b>	
104													
105													
106			<b>TOTAL MATERIAL</b>					<b>\$5,530.13</b>	<b>\$653.01</b>	<b>\$3,091.57</b>	<b>\$9,274.72</b>	<b>3,471.69</b>	
107			Blended Markup						11.8%				

## Word

People Logic Millwork

### SCOPE SUMMARY

NC Savings - PlanRoom

Supply and install millwork to Lobby, Office and breakroom  
 GLAZING OF DOORS & SIDELIGHTS BY OTHERS  
 DOOR HARDWARE BY OTHERS  
 PAINTING OF PRIMED MILLWORK BY OTHERS  
 LAMINATE ITEMS TO HAVE MATCHING PVC BANDING  
 WOOD ITEMS TO HAVE MATCHING VENEER BAND

#### Breakroom\Counter

Drawing:	
Section:	
Scope:	Casework
0001:	\$0.00

#### Breakroom\Finish Carpentry

Drawing:	
Section:	
Scope:	Door, frame window sill
0002:	\$0.00

#### Lobby

Drawing:	
Section:	
Scope:	Running trim
0003:	\$0.00

#### Lobby\Check Desk

Drawing:	
Section:	
Scope:	Check desk c/w with stone top
0004:	\$394.89

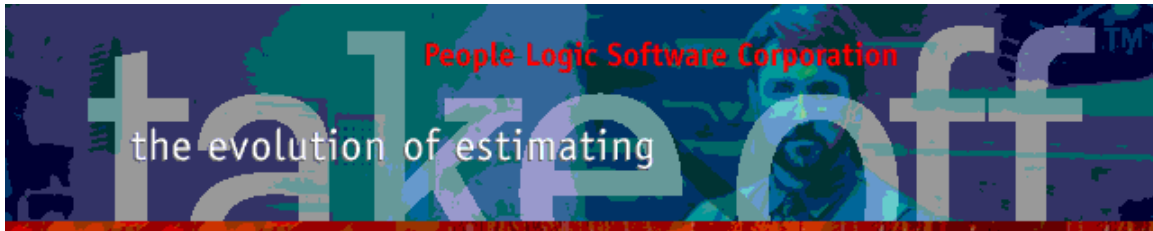

Any comments are welcome for future enhancements.

Thank you for your ideas

People Logic Software

