

## Update Bulletin 2.4.0.0

Hello

Portions of the current update have been requested by various users and have finally made their way to the runtime version. Since many features are packed together a special bulletin beyond the standard “What’s New” text has been provided.

Help .....	2
Admin Groups .....	2
Edit Project .....	3
General Conditions .....	3
Tax .....	5
Takeoff .....	5
Footer .....	5
Outline Root .....	6
Grid .....	6
Columns .....	7
Extra Costs .....	8
Catalog Usage .....	8

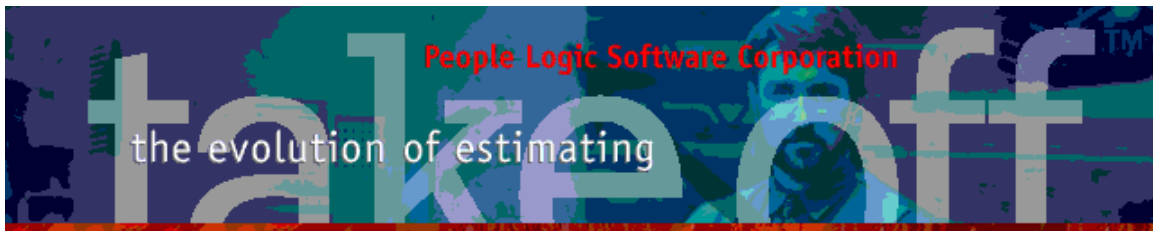

## Help

Help file takeoff.hlp used by dialog Help button has been updated with current screen shots. Still to follow are pdf files and future video of major dialogs. Vista users need to download HLP support from Microsoft.

## Admin Groups

Right clicking over the group name tabs will set group defaults.

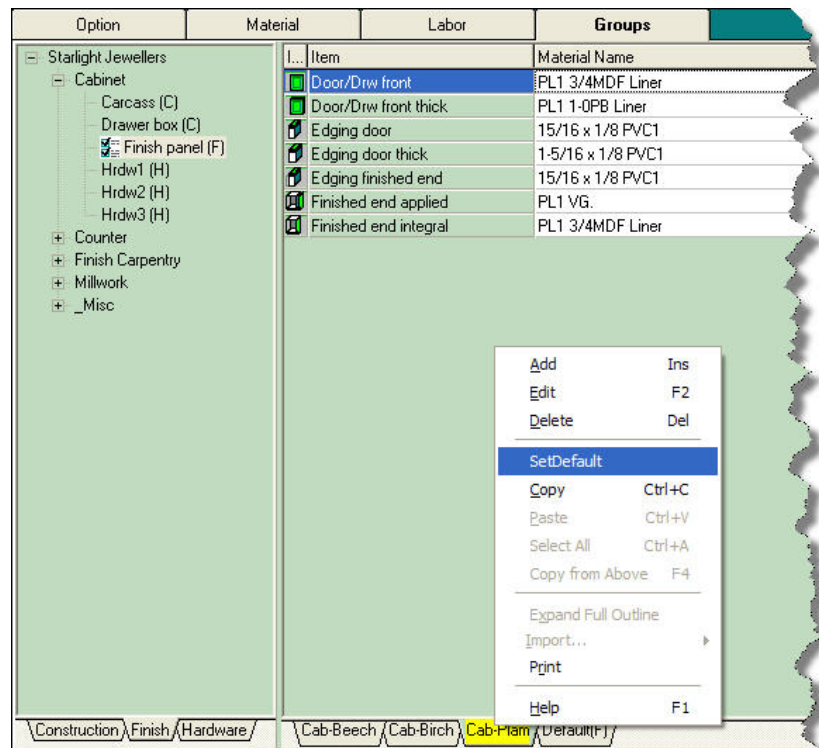

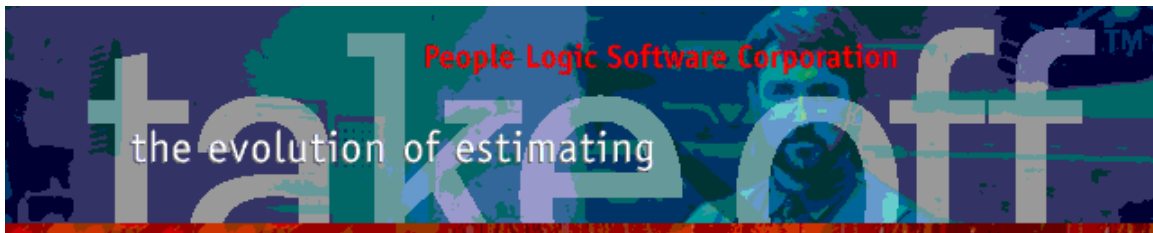

## Edit/Project

## General Conditions

General	Defaults	Bid Lists	Sub Contracts	Allowances	Gen Condition	Bid Results				
<div> Add Edit Delete </div> <table border="1"> <thead> <tr> <th>Amount</th> <th>Item</th> </tr> </thead> <tbody> <tr> <td>\$285.62</td> <td>Shipping</td> </tr> </tbody> </table> <div> <div> </div> <div>Next view icon</div> </div>							Amount	Item	\$285.62	Shipping
Amount	Item									
\$285.62	Shipping									
Total General conditions = \$285.62										

General conditions are added differently than previous bid items because their amount may be expressed as formula instead of an absolute amount. Thus shipping could be expressed as function of total material dollars.

Toolbar is typical toolbar for Bidlist, Sub Contracts and Allowances.

**Add** - Adds new General Condition to list.

**Edit** - Change formula for General Condition. Editing may also be done by double click to grid item.

**Delete** - Remove General Condition from list. One warning will be issued for safe removal

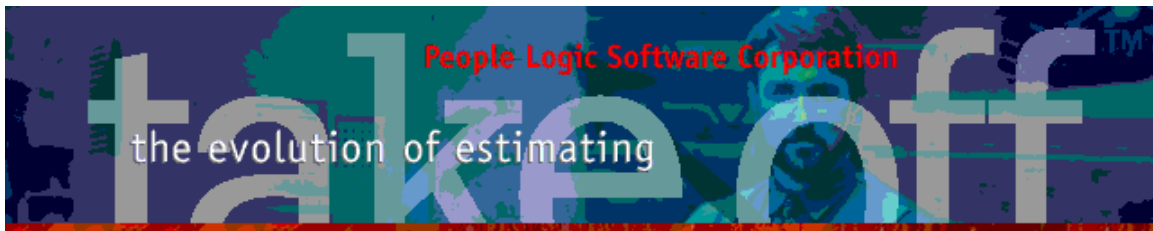

**Expression** - Write the formula here or double click for the expression builder.  
**Amount** - Evaluated amount of above expression based on current Recalc state.  
**Notes** - Description of item.

### Expression Builder2

The expression is builder operated similar the catalog expression builder. The only difference is the choice of variables.

**NOTE** - The numbers 1/2 designate the 2 different labor and materials allowed. To include all simply add their amounts together as  
**COST\_MATERIAL1+COST\_MATERIAL2**

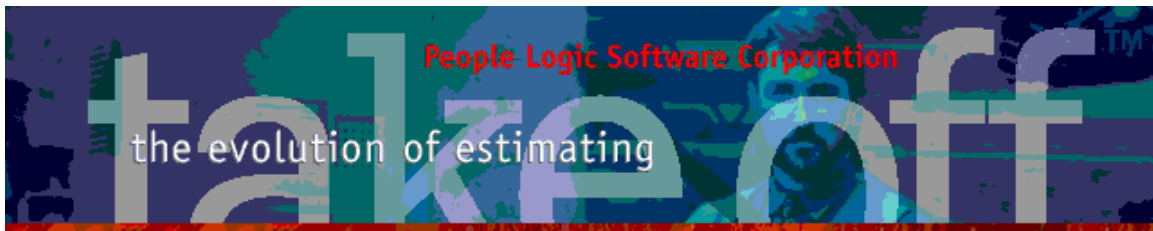

## Tax

General	Defaults	Bid Lists	Sub Contracts	Allowances	Gen Conditions	Bid Results																																																								
<table border="1"> <thead> <tr> <th></th> <th>Cost</th> <th>Markup</th> <th>Total</th> </tr> </thead> <tbody> <tr> <td>Material</td> <td>\$5,712.36</td> <td>+10 %</td> <td>\$6,283.59</td> </tr> <tr> <td>Buyout</td> <td>\$0.00</td> <td>+20 %</td> <td>\$0.00</td> </tr> <tr> <td>Labor</td> <td>\$1,269.27</td> <td>+30 %</td> <td>\$1,650.05</td> </tr> <tr> <td>Site</td> <td>\$5,790.33</td> <td>+40 %</td> <td>\$8,106.47</td> </tr> <tr> <td>Profit</td> <td>\$16,040.11</td> <td>+50 %</td> <td>\$8,020.05</td> </tr> <tr> <td>SubContracts</td> <td>\$450.00</td> <td>+60 %</td> <td>\$720.00</td> </tr> <tr> <td>Allowances</td> <td></td> <td></td> <td>\$750.00</td> </tr> <tr> <td>Gen Conditions</td> <td></td> <td></td> <td>\$285.62</td> </tr> <tr> <td>Tax</td> <td>\$25,815.78</td> <td>0.00</td> <td>\$0.00</td> </tr> <tr> <td>Bid Status</td> <td>Pending</td> <td></td> <td>\$25,815.78</td> </tr> <tr> <td>Contractor</td> <td>Pending</td> <td></td> <td></td> </tr> <tr> <td>SubContractor</td> <td></td> <td></td> <td></td> </tr> <tr> <td></td> <td></td> <td>Bid Amount</td> <td>\$29,500.00</td> </tr> </tbody> </table>								Cost	Markup	Total	Material	\$5,712.36	+10 %	\$6,283.59	Buyout	\$0.00	+20 %	\$0.00	Labor	\$1,269.27	+30 %	\$1,650.05	Site	\$5,790.33	+40 %	\$8,106.47	Profit	\$16,040.11	+50 %	\$8,020.05	SubContracts	\$450.00	+60 %	\$720.00	Allowances			\$750.00	Gen Conditions			\$285.62	Tax	\$25,815.78	0.00	\$0.00	Bid Status	Pending		\$25,815.78	Contractor	Pending			SubContractor						Bid Amount	\$29,500.00
	Cost	Markup	Total																																																											
Material	\$5,712.36	+10 %	\$6,283.59																																																											
Buyout	\$0.00	+20 %	\$0.00																																																											
Labor	\$1,269.27	+30 %	\$1,650.05																																																											
Site	\$5,790.33	+40 %	\$8,106.47																																																											
Profit	\$16,040.11	+50 %	\$8,020.05																																																											
SubContracts	\$450.00	+60 %	\$720.00																																																											
Allowances			\$750.00																																																											
Gen Conditions			\$285.62																																																											
Tax	\$25,815.78	0.00	\$0.00																																																											
Bid Status	Pending		\$25,815.78																																																											
Contractor	Pending																																																													
SubContractor																																																														
		Bid Amount	\$29,500.00																																																											

Optionally add tax at end. Pre tax amount shown at left.

## Takeoff

## Footer

	Cost1	Cost2	Markup	Profit	Total Sell
Material Direct:	\$1,844.30	Buyout: \$0.00	%/20%	\$184.43	+50%
Labor (19.3)	\$385.98	\$1,320.00	%/40%	\$643.79	+50%
Gen Conditions	\$287.17			27.16% of total	
					\$6,645.76

Cost summaries with mark-ups per location can be seen on the footer section. General Conditions are prorated per location based on Sell amount.

Some labels may have been altered using Edit|Preferences|Labels

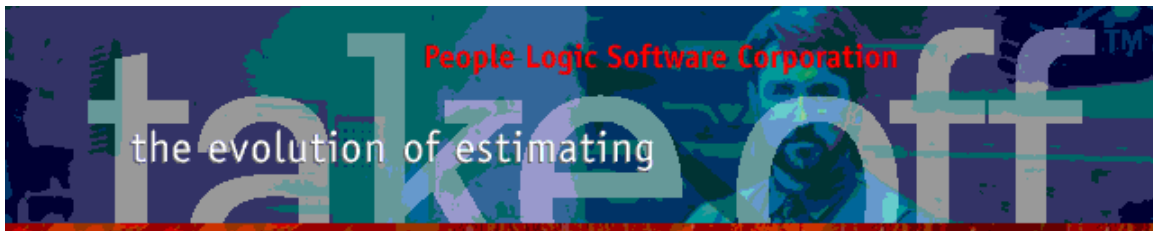

## Outline Root

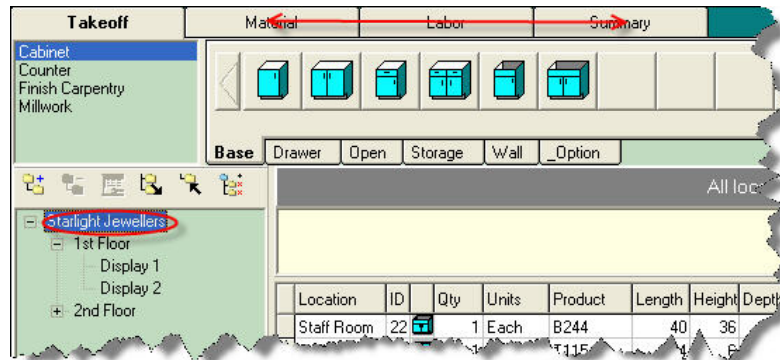

Clicking between takeoff sections will no longer automatically position outline on project root. This will speed up tab transitions.

## Grid

Items	Phase	Revision	Qty2	Units2	TotalCost	ExtraCost
	Phase 1	Original	3	Linft.	\$738.18	\$0.00
	Phase 1	Original	2.5	Linft.	\$410.37	\$0.00
	Phase 1	Original	5	Linft.	\$815.79	\$0.00
	Phase 1	Original	2.5	Linft.	\$410.37	\$0.00
by panel	Phase 1	Original	1	Each	\$550.15	\$30.00
	Phase 1	Original	2.5	Linft.	\$75.41	\$0.00
	Phase 2	Original	100	Linft.	\$550.00	\$0.00

Items in red are those that have been altered using Extra Costs. Total costs also show as a separate column,

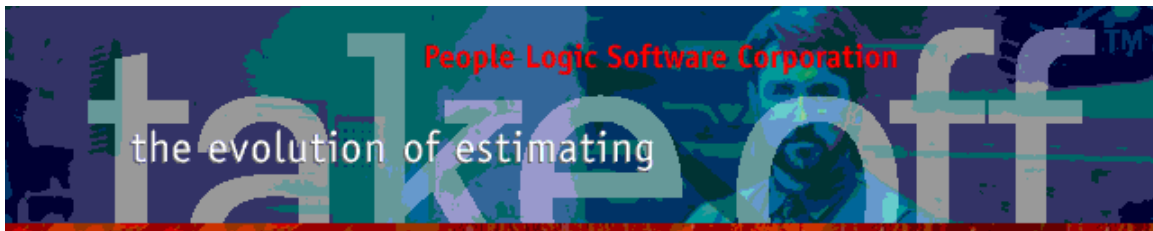

## Columns

The takeoff grid can allow certain columns to be hidden. First right click over the Grid and select Column edit

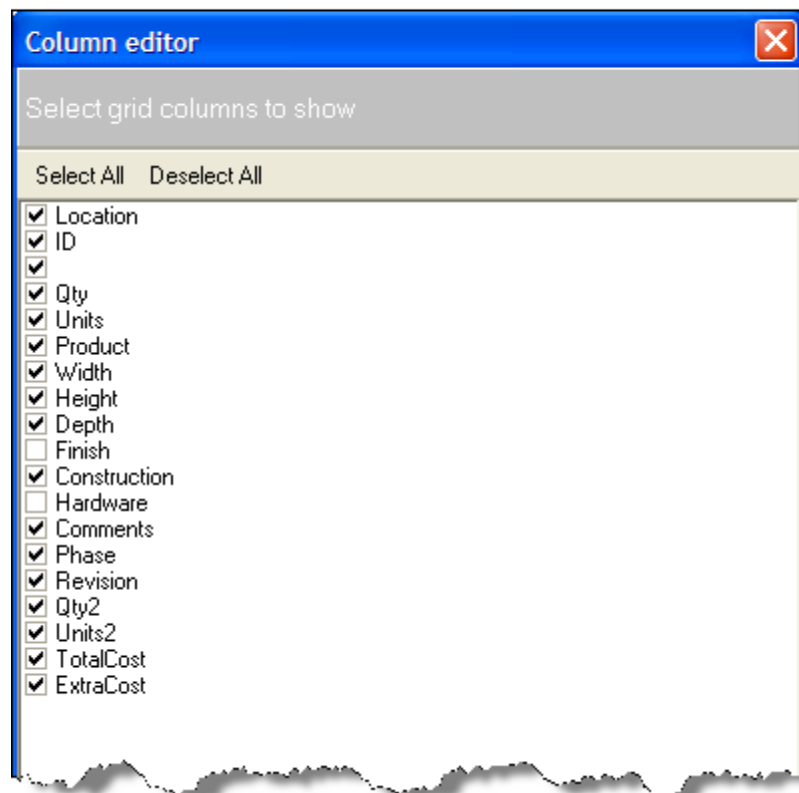
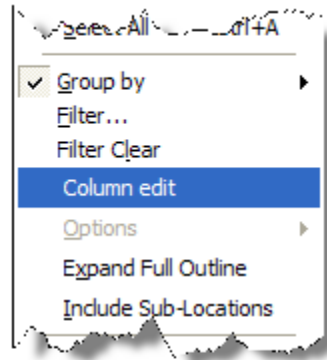

Now select or deselect columns to show.

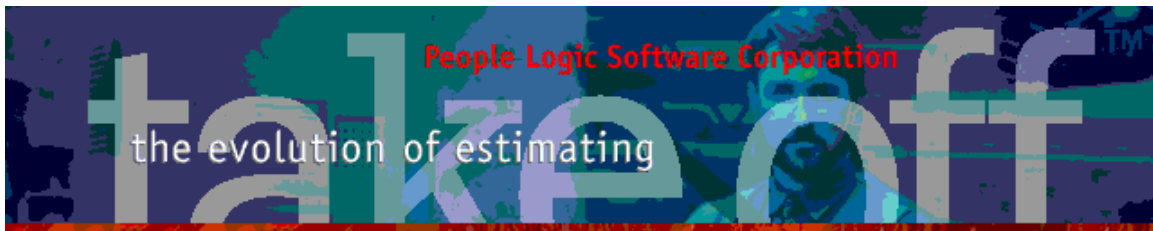

## Extra Costs

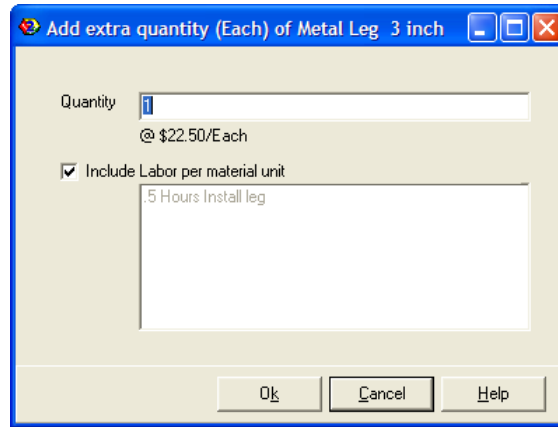

If a material was defined with labor addition then that labor may also be optionally extended as extra cost. Removing material can also subtract added labor

## Catalog Usage

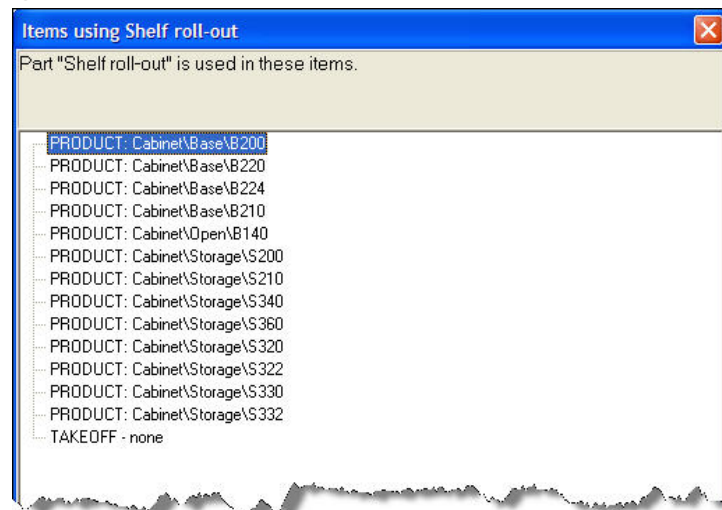

Usage dialog shows item path, both from catalog and takeoff.



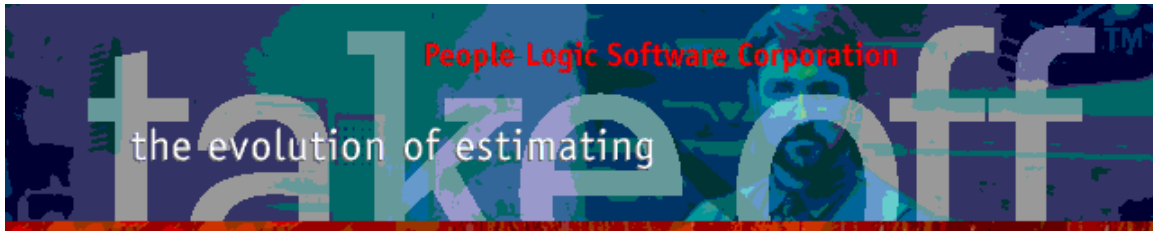

Any comments are welcome for future enhancements.

Thank you  
People Logic Software